Accelerating digital transition in health

EU perspective and funding opportunities

Piatra Neamt, 9 Iunie 2022

Oana BODRON, Project Adviser
HaDEA.A3-Health Research

EU Context: *e*Health – Smart Health – Digital Health

Definitions: Whilst there is no single definition of what constitutes *Smart Health*, it essentially refers to the development of smart (usually digitally aided) solutions to improve the way healthcare solutions are delivered.

Challenges: ageing, workforce shortages, the rising burden of preventable non-communicable diseases or growing threats from infectious diseases and the huge cost (healthcare accounts for 9,6% of GDP in the EU as a whole (2017))

Solutions: A paradigm shift is needed towards protective and responsive health care systems, where maintance of good health is the prime focus of disease management. Fundamental to the paradigm shift is the availability of continous health monitoring data from both clinical and citizen/patient generated sources as well as strategic and multidisciplinary collaboration between citizens/patients, researchers, healthcare and medical professionals and firms of different sizes.

Smart Health products and services are expected to lead to faster, better and more personalised healthcare with better health outcomes and improved wellbeing.

EU legal framework

The organisation and delivery of health and social care are the responsibility of the Member States. The Commission provides its support through funding and actions that promote policy cooperation and exchange of good practice:

- ✓ **Horizon Europe/** Horizon2020
- ✓ **Connecting Europe Facility** (CEF)
- ✓ **Directive 2011/24/EU** of the European Parliament and of COMMISSIONER : STELLA KYRIAKIDESthe Council of 9 March 2011 on the application of patients' rights in cross-border healthcare
- ✓ **Regulation (EU) 2017/745** of the European Parliament and of the Council of 26 May 2021 on medical devices
- ✓ **Regulation (EU) 2016/679** of the European Parliament and of the Council of 27 April 2016 on the protection of natural persons with regard to the processing of personal data and on the free movement of such data
- ✓ **Regulation (EU) No 910/2014** of the European Parliament and of the Council of 23 July 2014 on electronic identification and trust services for electronic transactions in the internal market
- ✓ **Directive (EU) 2016/1148** of the European Parliament and of the Council of 6 July 2016 concerning measures for a high common level of security of network and information systems across the Union
- ✓ The European Innovation Partnership on Active and Healthy Ageing (EIP on AHA)
- ✓ **Council Regulation (EU) No 557/2014** of 6 May 2014 establishing the Innovative Medicines Initiative 2 Joint Undertaking
- ✓ **Council Regulation (EU) No 561/2014** of 6 May 2014 establishing the Electronic Components and Systems for European Leadership Joint Undertaking
- ✓ Health Emergency Preparedness and Response **(DG HERA)** - COMMISSIONER : STELLA KYRIAKIDES

…..

European Commission

Need for further EU action

1. citizens' secure access to and sharing of health data across borders;

2. better data to advance research, disease prevention and personalised health and care;

3. digital tools for citizen empowerment and person-centred care.

The Health and Digital Executive Agency (HaDEA)

European Commission

HaDEA – boosting
Europe by building,
from earth to space,
a healthy society,
a digital economy and
a competitive industry.
A2
HORIZON 2020
Better Society

Mission

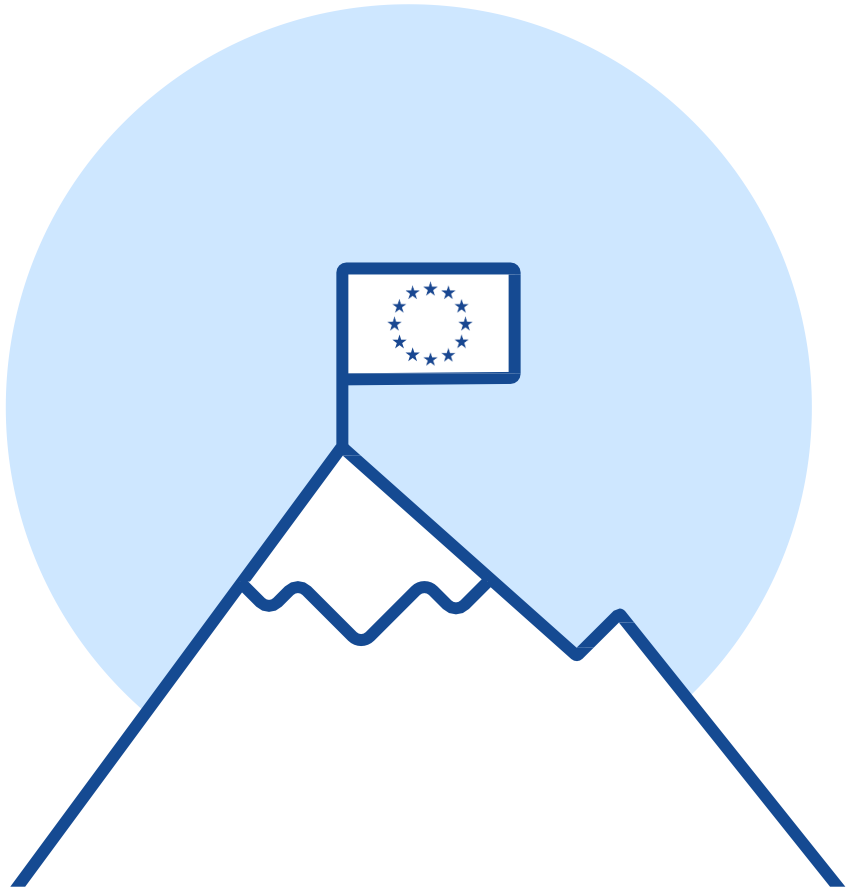

To implement actions that strengthen Europe in the domains of health, food safety, digital technologies and networks, industrial capacities and space.

We provide high quality and service-oriented support, with the aim to enable European society to become more healthy, resilient and fair and European industry to become more competitive.

We ensure that the projects funded by the HaDEA deliver concrete results that benefit the lives of all EU citizens and provide the European Commission with valuable input for its policies

Programme sectors

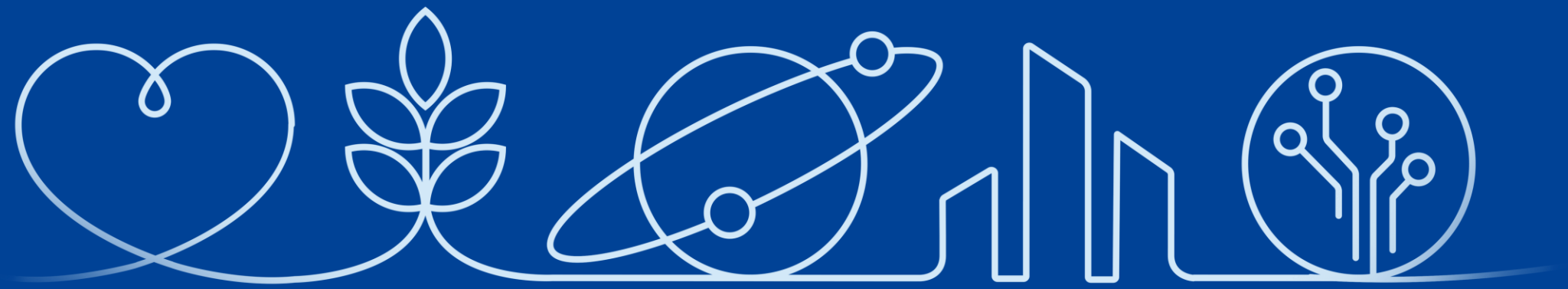

Health Food safety Space Industry Digital

Horizon Europe Health cluster

Areas of intervention

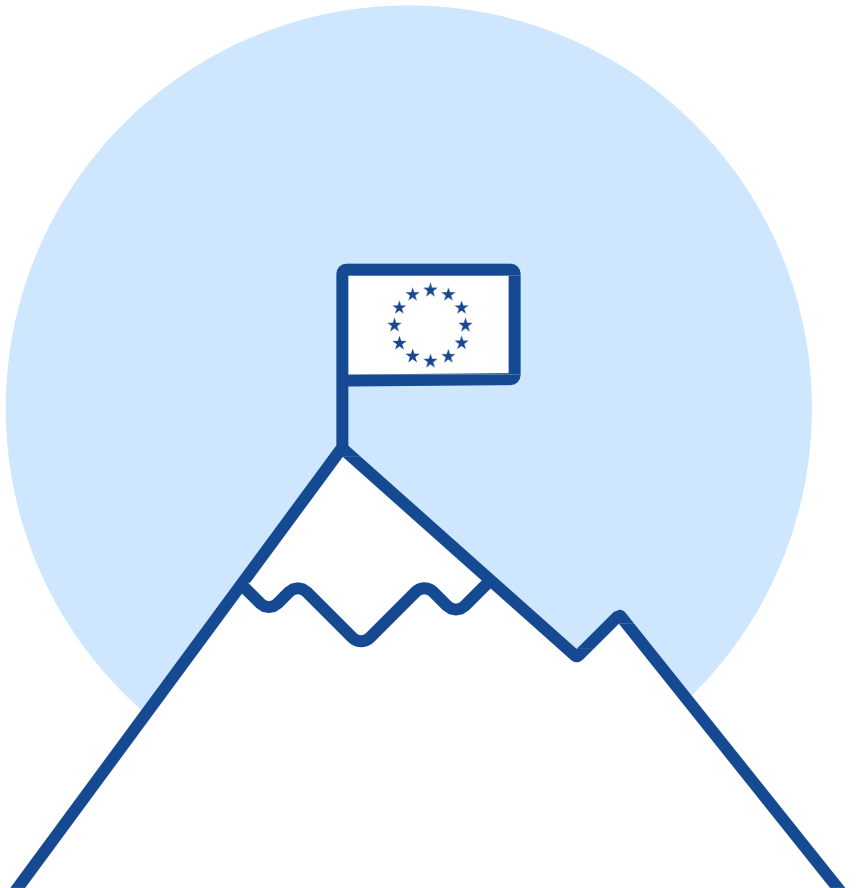

1. Health throughout the life course
2. Environmental and social health determinants
3. Non-communicable and rare diseases
4. Infectious diseases including poverty-related and neglected diseases
5. Tools, technologies and digital solutions for health and care including personalised medicine
6. Health care systems

European Commission

Programme budgets

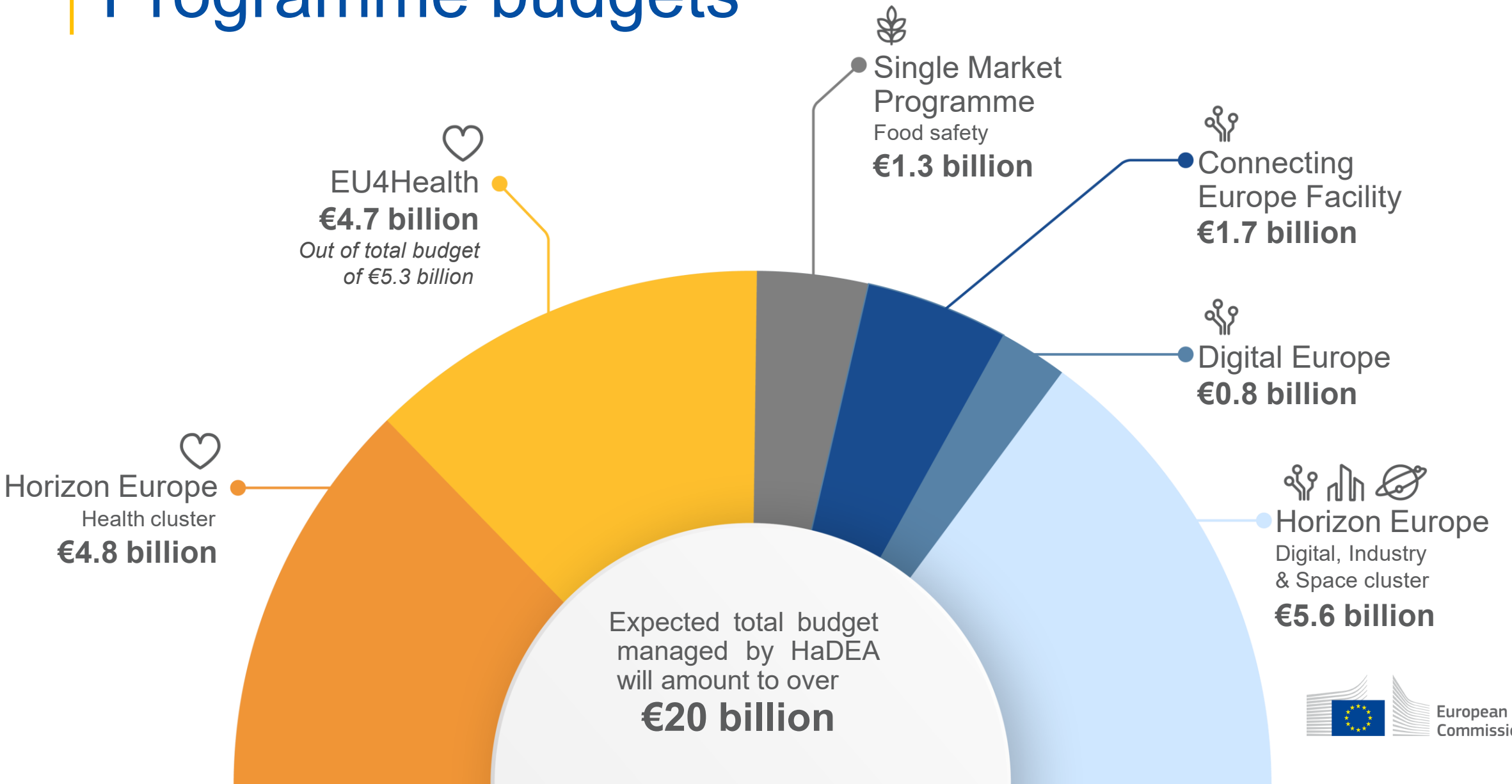

European Commission

Roles and responsibilities (1)

European Commission

Defines policy

- Defines strategy, objectives and priority areas/work programmes
- Makes programme decisions
- Selects projects for (co-)funding
- Evaluates the programme implementation and the Agency's performance

Executive Agencies

Turns policy into action

- Manages the project lifecycle:
  - Organises calls for proposals and external evaluations
  - Monitors the implementation of projects
- Supports communication activities (Info Days, publications, etc.)
- Provides feedback to policy making

Roles and responsibilities (2)

European Commission

Digital Agenda for Europe: 2020-2030

- **Skills**: At least 80% of all adults should have basic digit skills and there should be 20 million ICT specialists employed in the EU, while more women should take up such jobs;
- **Businesses**: 75% of companies should use cloud computing services, big data and AI; more than 90% of EU SMEs should reach at least a basic level of digital intensity; and the number of EU unicorns should double;
- **Infrastructure**: All EU households should have gigabit connectivity and all populated areas should be covered by 5G; the production of cutting-edge and sustainable semiconductors in Europe should make up 20% of worldwide production; 10 000 climate-neutral highly secure edge nodes should be deployed in the EU, and Europe should have its first quantum computer;
- **Public services:** All key public services should be available online; all citizens will have access to their e-medical records, and 80% of citizens should use an electronic identity solution

COM(2018) 233 final

HaDEA

Programmes

- Horizon Europe
  - Cluster 1 (Health)
  - Cluster 4 (Digital, Industry & Space)
- EU4Health
- Single Market
- Connecting Europe Facility
- Digital Europe

European Commission

Horizon 2020 digital health projects (2014-2020)

European Commission

eHealth

Net EU Contribution

108,2M 0,16% H2020

Total Cost

113,1M 0,13% H2020

Signed Grants

19 0,05% H2020

Participation

279 0,16% H2020

Unique Participants

253 0,61% H2020

Evolution over time

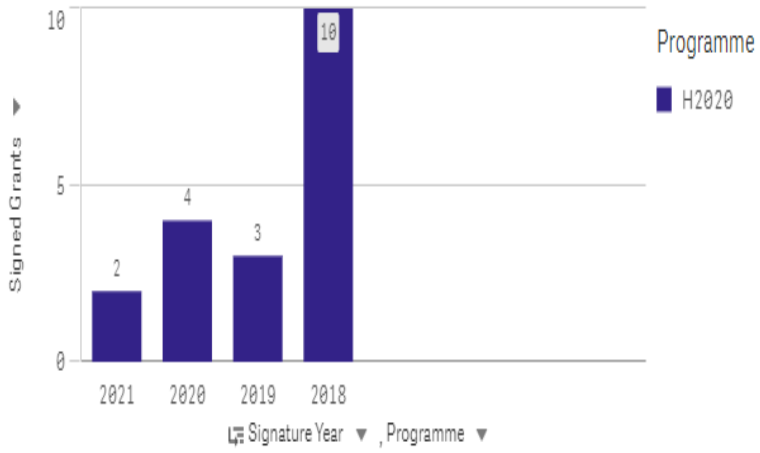

Net EU Contribution by Country / Region

NUTS Level 1

NUTS Level 2

NUTS Level 3

© Eurogeographics © UN-FAO © TURKSTAT - The designations employed and the presentation of material on the map do not imply the expression of any opinion whatsoever on the part of the European Union concerning the legal

Overview by programme/pillar/thematic priority/keyword

European Commission

Smart Health

Net EU Contribution	Total Cost	Signed Grants	Participation	Unique Participants
140,9M 0,21% H2020	166,2M 0,19% H2020	24 0,07% H2020	378 0,21% H2020	333 0,80% H2020

Evolution over time

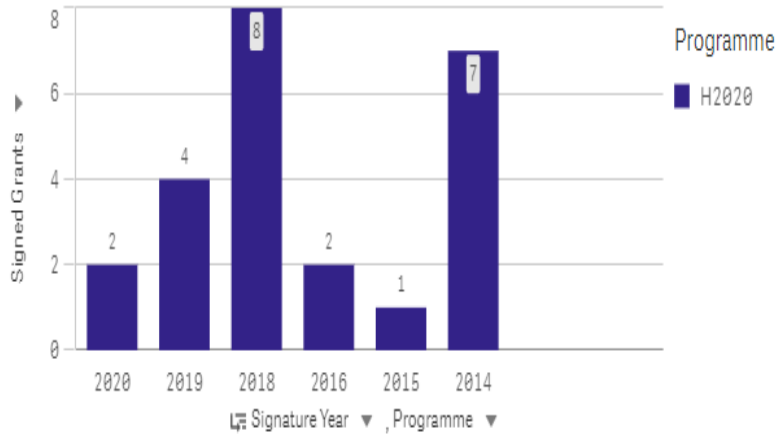

Net EU Contribution by Country / Region

NUTS Level 1

NUTS Level 2

NUTS Level 3

© Eurogeographics © UN-FAO © TURKSTAT - The designations employed and the presentation of material on the map do not imply the expression of any opinion whatsoever on the part of the European Union concerning the legal

Overview by programme/pillar/thematic priority/keyword

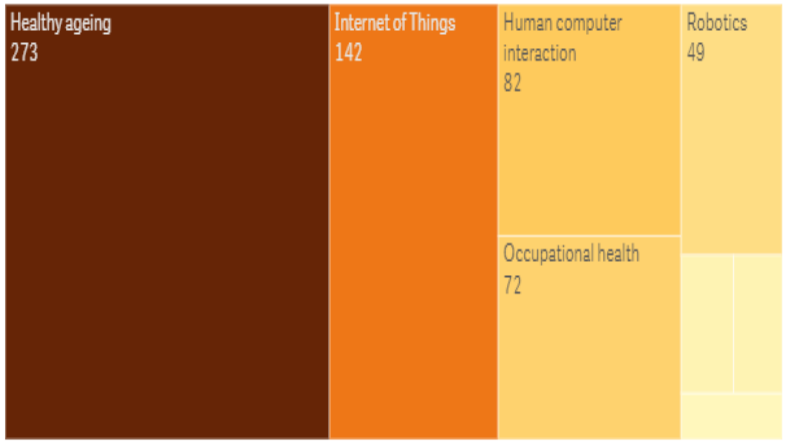

European Commission

Digital Health

Net EU Contribution	Total Cost	Signed Grants	Participation	Unique Participants
4M 0,01% H2020	4M 0,00% H2020	1 0,00% H2020	17 0,01% H2020	17 0,04% H2020

Evolution over time

Net EU Contribution by Country / Region

© Eurogeographics © UN-FAO © TURKSTAT - The designations employed and the presentation of material on the map do not imply the expression of any opinion whatsoever on the part of the European Union concerning the legal

Overview by programme/pillar/thematic priority/keyword

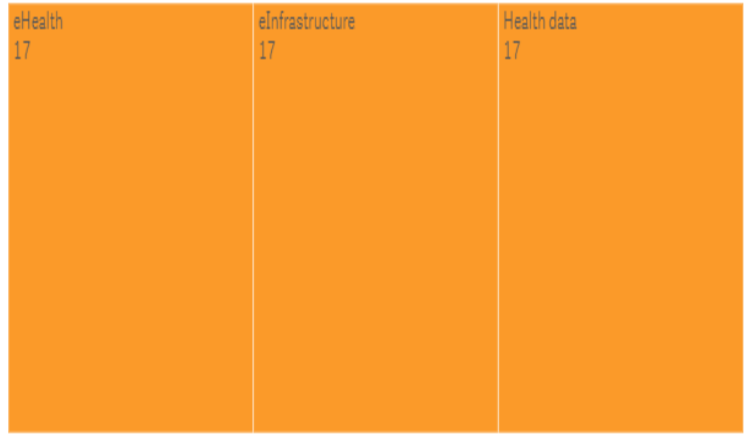

European Commission

România

Summary

Topic | SME | Country | Simplified Type of Action | ...

Filter Map Level

H2020 Signed Grants
19 0,05% of H2020

H2020 Participations
28 0,02% of H2020

H2020 Net EU Contribution
9,76M 0,01% of H2020

Net EU Contribution by country (EUR)

Signed Grants/EU Contribution (EUR) by field of science

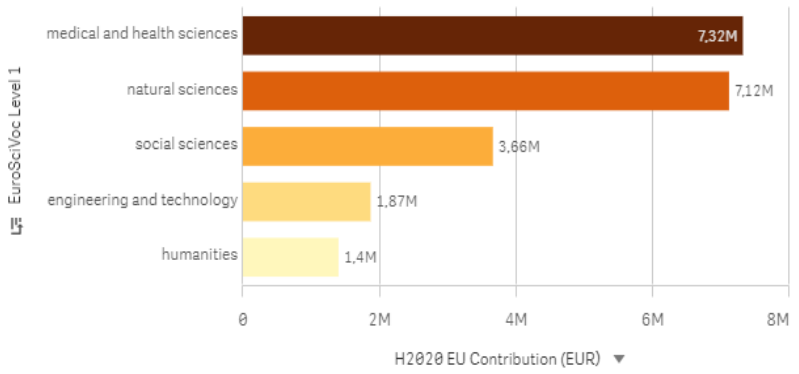

A project may belong to more than one field of science

Number of project participations and Net EU Contribution/EU Contribution

Legal Name	NUTS 1 Name	H2020 EU Co...	H2020 N
Totaux		**€ 9.761.968**	**€ 9.76**
FUNDATIA ANA ASLAN INTERNATIONAL	MACROREGIUNEA TREI	€ 2.653.750	€ 2.65
ROMSOFT SRL	MACROREGIUNEA DOI	€ 1.479.000	€ 1.47
UNIVERSITATEA DE MEDICINA, FARMACIE, S...	MACROREGIUNEA UNU	€ 771.438	€ 77
UNIVERSITATEA POLITEHNICA DIN BUCURE...	MACROREGIUNEA TREI	€ 705.400	€ 70
SIEMENS SRL	MACROREGIUNEA TREI	€ 621.938	€ 62
UNIVERSITATEA TEHNICA GHEORGHE ASAC...	MACROREGIUNEA DOI	€ 424.710	€ 42
CENTRUL IT PENTRU STIINTA SI TEHNOLOG...	MACROREGIUNEA TREI	€ 400.005	€ 40
NATIONAL RESEARCH AND DEVELOPMENT I...	MACROREGIUNEA PATRU	€ 370.000	€ 37

Participations and Net EU Contribution/EU Contribution by country - region

NUTS 1 Name	H2020 EU Contribution (EUR)	H2020 Net EU Contribution	H2020 Participa...
Totaux	**€ 9.761.968**	**€ 9.761.968**	**28**
MACROREGIUNEA TREI	€ 6.287.563	€ 6.287.563	18
MACROREGIUNEA DOI	€ 1.903.710	€ 1.903.710	3
MACROREGIUNEA UNU	€ 1.200.696	€ 1.200.696	6

Signed Grants by EuroSciVoc concept

Net EU Contribution/EU Contribution by Type of Organisation (Mil EUR)

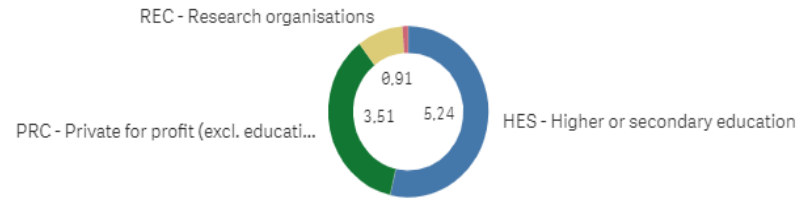

Commission

Success story – SupraChem Lab

New lab seeks supramolecular solutions for gene therapy

Project Information

SupraChem Lab

Grant agreement ID: 667387

Closed project

Start date
1 July 2015

End date
30 June 2020

Funded under
H2020-EU.4.c.

Overall budget
€ 2 740 625

EU contribution
€ 2 465 620

Coordinated by
INSTITUTUL DE CHIMIE MACROMOLECULARA PETRU PONI

Romania

European Commission

Horizon Europe digital health calls & topics (2021-2022)

European Commission

Destination 1 - Staying healthy in a rapidly changing society

HORIZON-HLTH-2021-STAYHLTH-01-03: *Healthy Citizens 2.0 - Supporting digital empowerment and health literacy of citizens*
Type of Action: Coordination and Support Action
Budget: EUR 3 million

HORIZON-HLTH-2022-STAYHLTH-01-04-two-stage: *Trustworthy artificial intelligence (AI) tools to predict the risk of chronic non-communicable diseases and/or their progression*
Type of Action: Research and Innovation Actions
Budget: EUR 60.00 million

European Commission

Destination 4 - Ensuring access to innovative, sustainable and high-quality health care

HORIZON-HLTH-2021-CARE-05-02: *Data-driven decision-support tools for better health care delivery and policy-making with a focus on cancer*
Type of Action: Research and Innovation Actions
Budget: EUR 40.00 million

European Commission

Destination 5 - Unlocking the full potential of new tools, technologies and digital solutions for a healthy society

HORIZON-HLTH-2021-TOOL-06-01: *Smart medical devices and their surgical implantation for use in resource-constrained settings*
Type of Action: Innovation Actions
Budget: EUR 25.00 million

HORIZON-HLTH-2021-TOOL-06-03: *Innovative tools for use and re-use of health data (in particular of electronic health records and/or patient registries)*
Type of Action: Research and Innovation Actions
Budget: EUR 30.00 million

HORIZON-HLTH-2022-TOOL-11-02: *New methods for the effective use of real-world data and/or synthetic data in regulatory decision-making and/or in health technology assessment*
Type of Action: Research and Innovation Actions
Budget: EUR 35.00 million

HORIZON-HLTH-2022-TOOL-12-01-two-stage: *Computational models for new patient stratification strategies*
Type of Action: Research and Innovation Actions
Budget: EUR 60.00 million

Destination 6 - Maintaining an innovative, sustainable and globally competitive health-related industry

HORIZON-HLTH-2021-IND-07-03: *Promoting a trusted mHealth label in Europe: uptake of technical specifications for quality and reliability of health and wellness apps*
Type of Action: Coordination and Support Action
Budget: EUR 2.00 million

HORIZON-HLTH-2022-IND-13-01*: Enhancing cybersecurity of connected medical devices*
Type of Action: Research and Innovation Actions
Budget: EUR 20.00 million

HORIZON-HLTH-2022-IND-13-02: *Scaling up multi-party computation, data anonymisation techniques, and synthetic data generation*
Type of Action: Research and Innovation Actions
Budget: EUR 30.00 million

HORIZON-HLTH-2022-IND-13-04: *Setting up a European Smart Health Innovation Hub*
Type of Action: Coordination and Support Action
Budget: EUR 2.00 million

HORIZON-HLTH-2022-IND-13-05: *Setting up a European Electronic Health Record Exchange Format (EEHRxF) Ecosystem*
Type of Action: Coordination and Support Action
Budget: EUR 2.00 million

How to get involved

Participation in consortia for collaborative research projects:

- **Register as a participant** on “Funding & tender opportunities” portal https://ec.europa.eu/info/funding-tenders/opportunities/portal/screen/how-to-participate/participant-register
- **Use Partner search facility** on “Funding & tender opportunities” portal https://ec.europa.eu/info/funding-tenders/opportunities/portal/screen/how-to-participate/partner-search
- **National Contact Points** https://ec.europa.eu/info/funding-tenders/opportunities/portal/screen/support/ncp

Participation in evaluations and reviews:

- **Register as an independent expert** on “Funding & tender opportunities” portal https://ec.europa.eu/info/funding-tenders/opportunities/portal/screen/work-as-an-expert

European Commission

Stay in touch

HaDEA

hadea.ec.europa.eu

@EU_HaDEA

European Health and Digital Executive Agency

oana.bodron@ec.europa.eu

- ✓ General information on Horizon Europe: https://ec.europa.eu/info/horizon-europe
- ✓ Funding & Tenders Opportunities portal: https://ec.europa.eu/info/funding-tenders/opportunities/portal

European Commission

Thank you

© European Union 2022

Unless otherwise noted the reuse of this presentation is authorised under the CC BY 4.0 license. For any use or reproduction of elements that are not owned by the EU, permission may need to be sought directly from the respective right holders.

Slide 7: photo 3, source: Unsplash

European Commission